

JEFFREY TERWILLIGER	CHRISTOPHER WOODWARD	LENNY DEGIROLMO
607.745.0364	386.748.8285	386.956.4143
jterwilliger@svrrealtyfl.com	cwoodward@svrcom.com	ldegirolmo@svrcom.com

±17.81AC DEVELOPMENT OPPORTUNITY - I-95 & PECAN PARK RD
 671 PECAN PARK RD, JACKSONVILLE, FL 32218

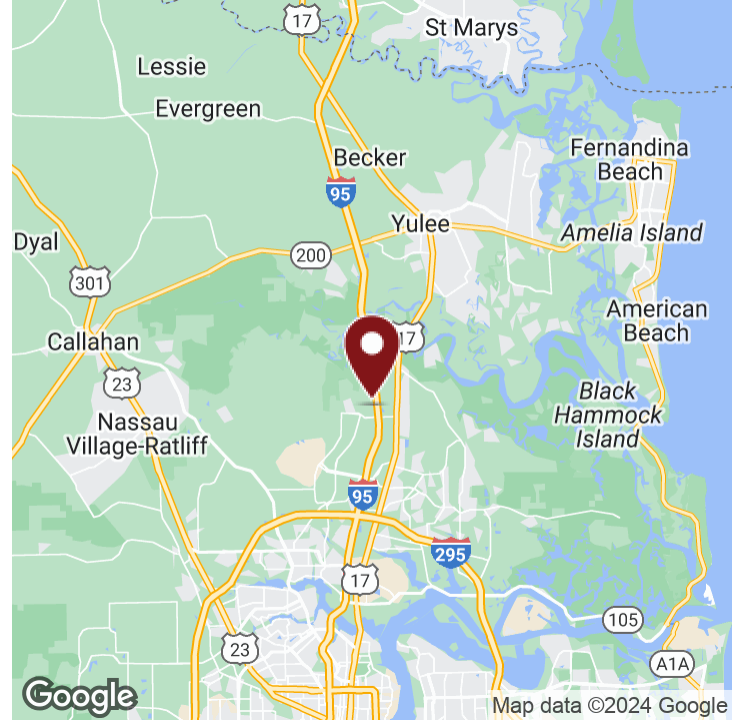

OFFERING SUMMARY

Sale Price:	Subject To Offer
Property Type:	Vacant Land
Lot Size:	17.81 Acres
Lot Size:	±17.81 Acres
Zoning:	PUD
APN:	108115-0000

PROPERTY OVERVIEW

±17.81-acre property zoned PUD with a land-use of CGC (Community/General Commercial) commercial, which allows for almost all commercial office and retail uses.

There are also certain sections of the northernmost tract that will allow uses permissible under BP land use, such as light industrial, warehousing, storage, etc.

LOCATION OVERVIEW

Conveniently located off the heavily traveled highway I-95, which gives this lot highly visible frontage to locals and travelers alike. Several major employers surround this parcel including Jacksonville International Airport, Jacksonville Port Authority, Amazon, Bacardi Bottling, UF Health, River City Marketplace, and many other retailers.

JEFFREY TERWILLIGER CHRISTOPHER WOODWARD LENNY DEGIROLMO

607.745.0364

386.748.8285

386.956.4143

jterwilliger@svrrealtyfl.com

cwoodward@svrcom.com

ldegirolmo@svrcom.com



±17.81AC DEVELOPMENT OPPORTUNITY - I-95 & PECAN PARK RD
671 PECAN PARK RD, JACKSONVILLE, FL 32218



CGC - COMMUNITY/GENERAL COMMERCIAL

- Commercial retail sales and service establishments including auto sales and Restaurants.
- Office, Business and Professional Office including medical/veterinary office and Financial institutions.
- Multi-family dwellings, Live/Work Units, Commercial recreational, and entertainment facilities.
- Off-street parking lots/garages and Filling stations
- Many secondary uses are also available with county/city approval.

JEFFREY TERWILLIGER CHRISTOPHER WOODWARD LENNY DEGIROLMO

607.745.0364

386.748.8285

386.956.4143

jterwilliger@svrrealtyfl.com

cwoodward@svrcom.com

ldegirolmo@svrcom.com

±17.81AC DEVELOPMENT OPPORTUNITY - I-95 & PECAN PARK RD
 671 PECAN PARK RD, JACKSONVILLE, FL 32218

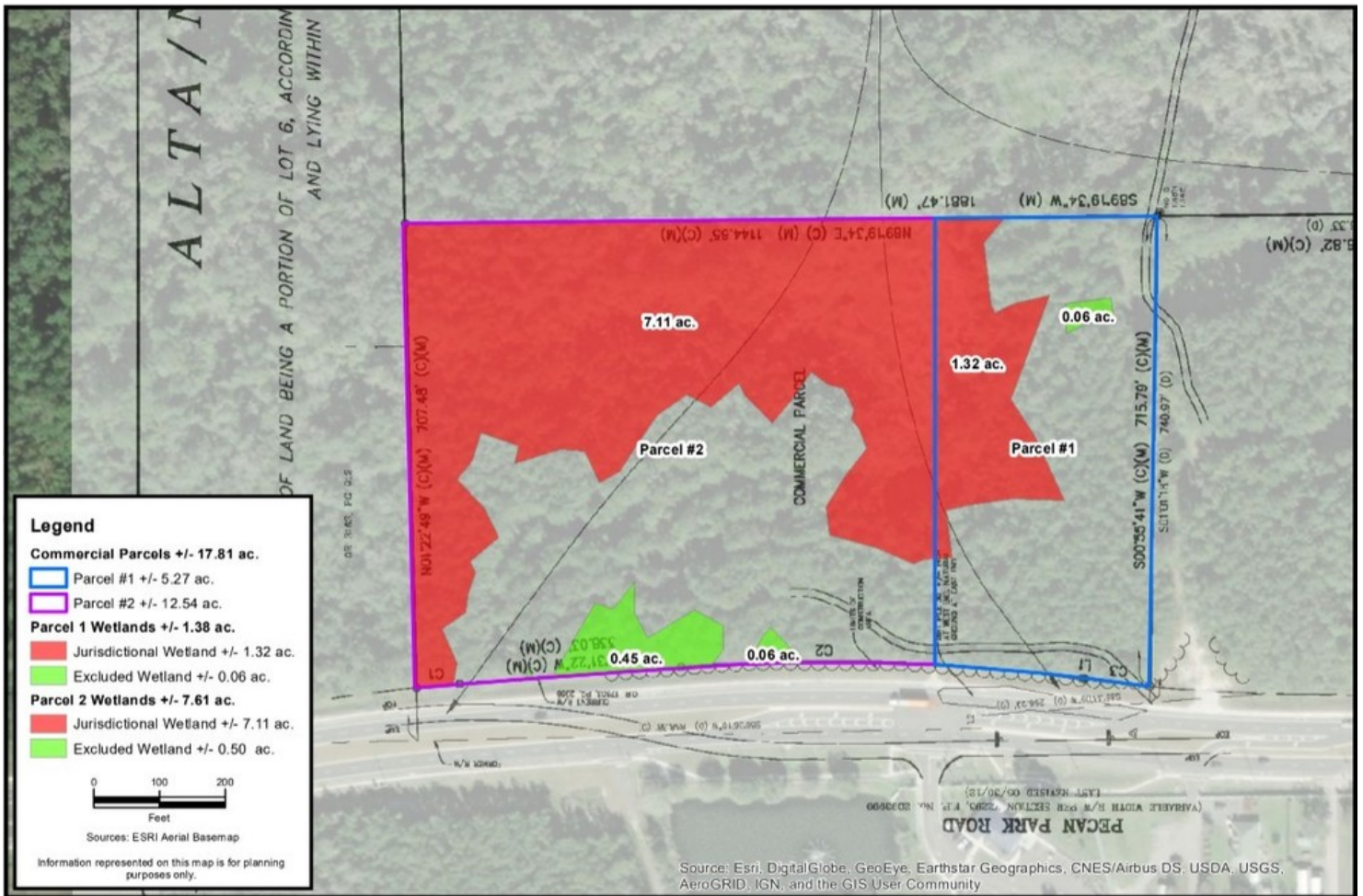

JEFFREY TERWILLIGER CHRISTOPHER WOODWARD LENNY DEGIROLMO

607.745.0364

386.748.8285

386.956.4143

jterwilliger@svrrealtyfl.com

cwoodward@svrcom.com

ldegirolmo@svrcom.com



±17.81AC DEVELOPMENT OPPORTUNITY - I-95 & PECAN PARK RD
671 PECAN PARK RD, JACKSONVILLE, FL 32218



JEFFREY TERWILLIGER 607.745.0364
jterwilliger@svrrealtyfl.com

CHRISTOPHER WOODWARD 386.748.8285
cwoodward@svrcom.com

LENNY DEGIROLMO 386.956.4143
ldegirolmo@svrcom.com



±17.81AC DEVELOPMENT OPPORTUNITY - I-95 & PECAN PARK RD
 671 PECAN PARK RD, JACKSONVILLE, FL 32218

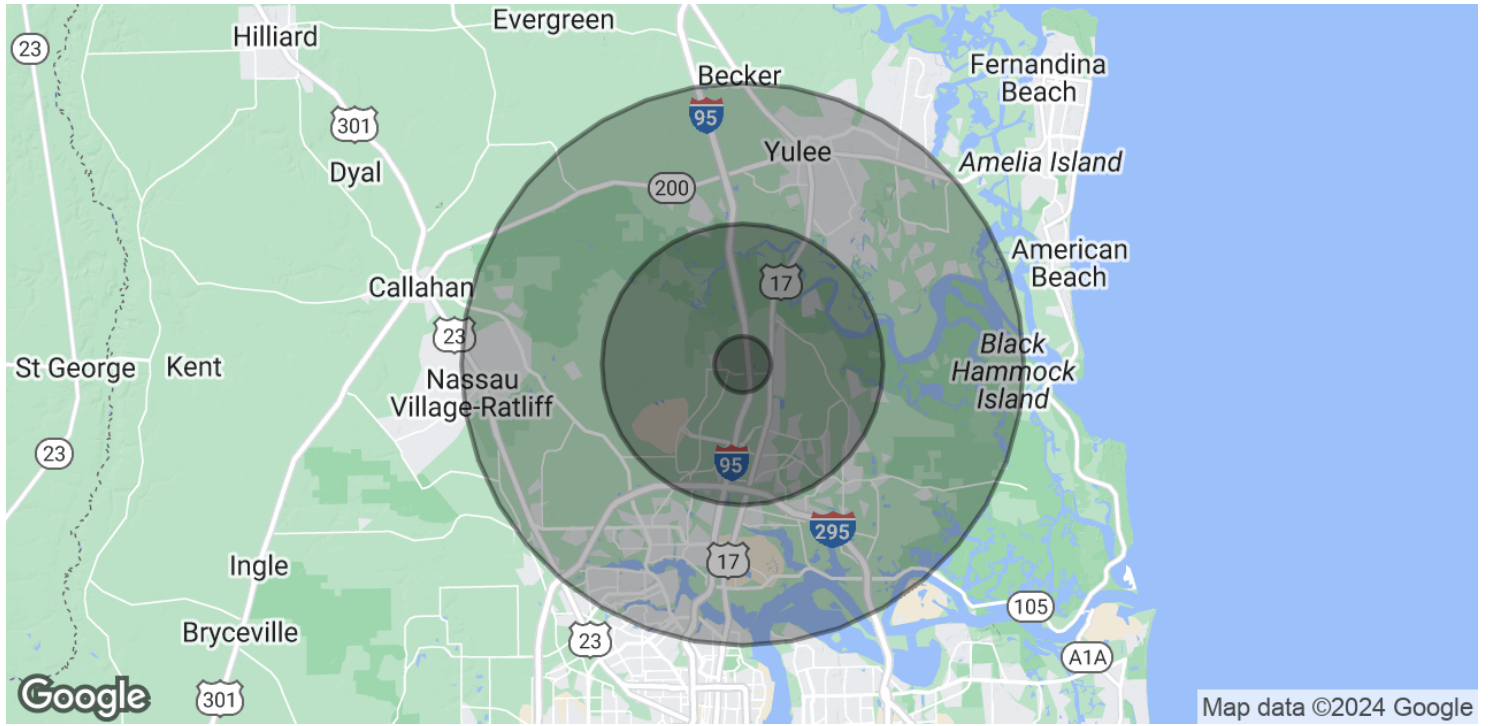

POPULATION	2 MILE	5 MILE	10 MILE
Total Population	6,973	38,271	158,505
Average Age	38.1	36.7	37.7
Population Growth '20 - '25	+2.0%	+1.5%	+1.6%
HOUSEHOLDS & INCOME			
Total Households	2,362	13,657	58,852
Median HH Income	\$83,705	\$82,765	\$71,016
Household Growth '20 - '25	+2.1%	+1.5%	+1.6%

* Demographic data derived from 2020 US Census

JEFFREY TERWILLIGER 607.745.0364
 jterwilliger@svrrealtyfl.com
CHRISTOPHER WOODWARD 386.748.8285
 cwoodward@svrcom.com
LENNY DEGIROLMO 386.956.4143
 ldegirolmo@svrcom.com



±17.81AC DEVELOPMENT OPPORTUNITY - I-95 & PECAN PARK RD
671 PECAN PARK RD, JACKSONVILLE, FL 32218



JEFFREY TERWILLIGER

Broker / President

C: 607.745.0364

jterwilliger@svrrealtyfl.com

FL #BK3122117



CHRISTOPHER WOODWARD

Commercial Advisor

cwoodward@svrcom.com

FL #SL3383649



LENNY DEGIROLMO

Commercial Advisor

ldegirolmo@svrcom.com

JEFFREY TERWILLIGER CHRISTOPHER WOODWARD LENNY DEGIROLMO

607.745.0364

386.748.8285

386.956.4143

jterwilliger@svrrealtyfl.com

cwoodward@svrcom.com

ldegirolmo@svrcom.com