

JACKSONVILLE, FL 32210

0 KIRKPATRICK DR

Horizontal Construction is Complete -
Ready for Vertical Construction

JEFFREY TERWILLIGER **LENNY DEGIROLMO** **EVAN METZ**

607.745.0364

386.956.4143

786.252.4443

jterwilliger@svrrealtyfl.com

ldegirolmo@svrcom.com

emetz@svrcom.com

KIRKPATRICK DR

JACKSONVILLE, FL 32210

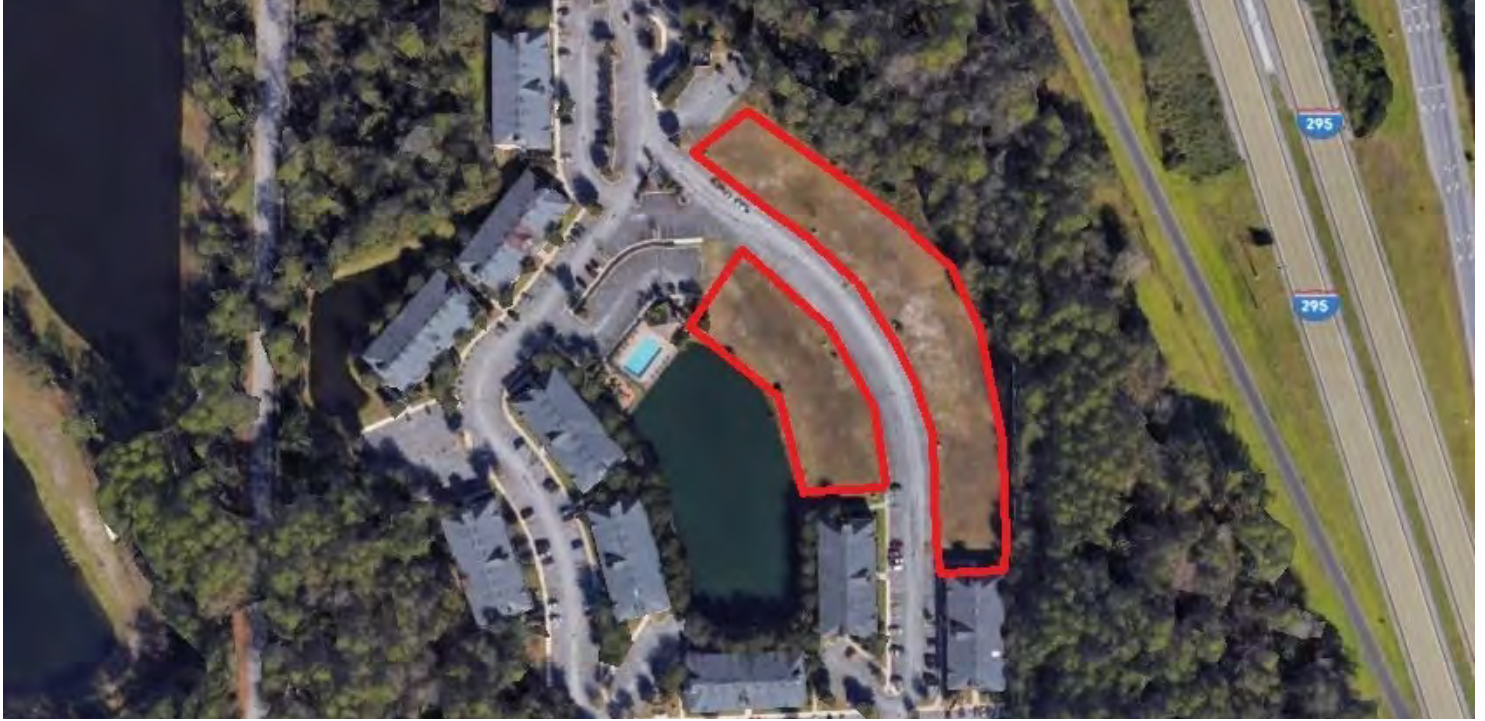

OFFERING SUMMARY

Sale Price:	Unpriced
Units	96
Lot Size:	2.28 Acres
Zoning:	PUD

PROPERTY OVERVIEW

Horizontal construction is complete - ready for verticle construction. This ±2.28-acre parcel is zoned PUD with approval and entitlements of up to 96 units. The property is part of an already existing condominium development with existing amenities such as a pool and playground.

LOCATION OVERVIEW

This property is located in the beautiful and sought-after Jacksonville, Florida. Conveniently located directly off of I-295 for easy travel throughout the city. It is also just 4 miles from Herlong Recreational Airport, connecting kirkpatrick circle to the rest of the city. Nearby are plenty of beautiful parks and golf courses. The property is in an area with prestigious schools ensuring education and community life. Lastly, there is a huge variety of restaurants and shopping centers all within a 15-minute drive.

JEFFREY TERWILLIGER **LENNY DEGIROLMO** **EVAN METZ**

607.745.0364

386.956.4143

786.252.4443

jterwilliger@svrrealtyfl.com

ldegirolmo@svrcom.com

emetz@svrcom.com

KIRKPATRICK DR

JACKSONVILLE, FL 32210

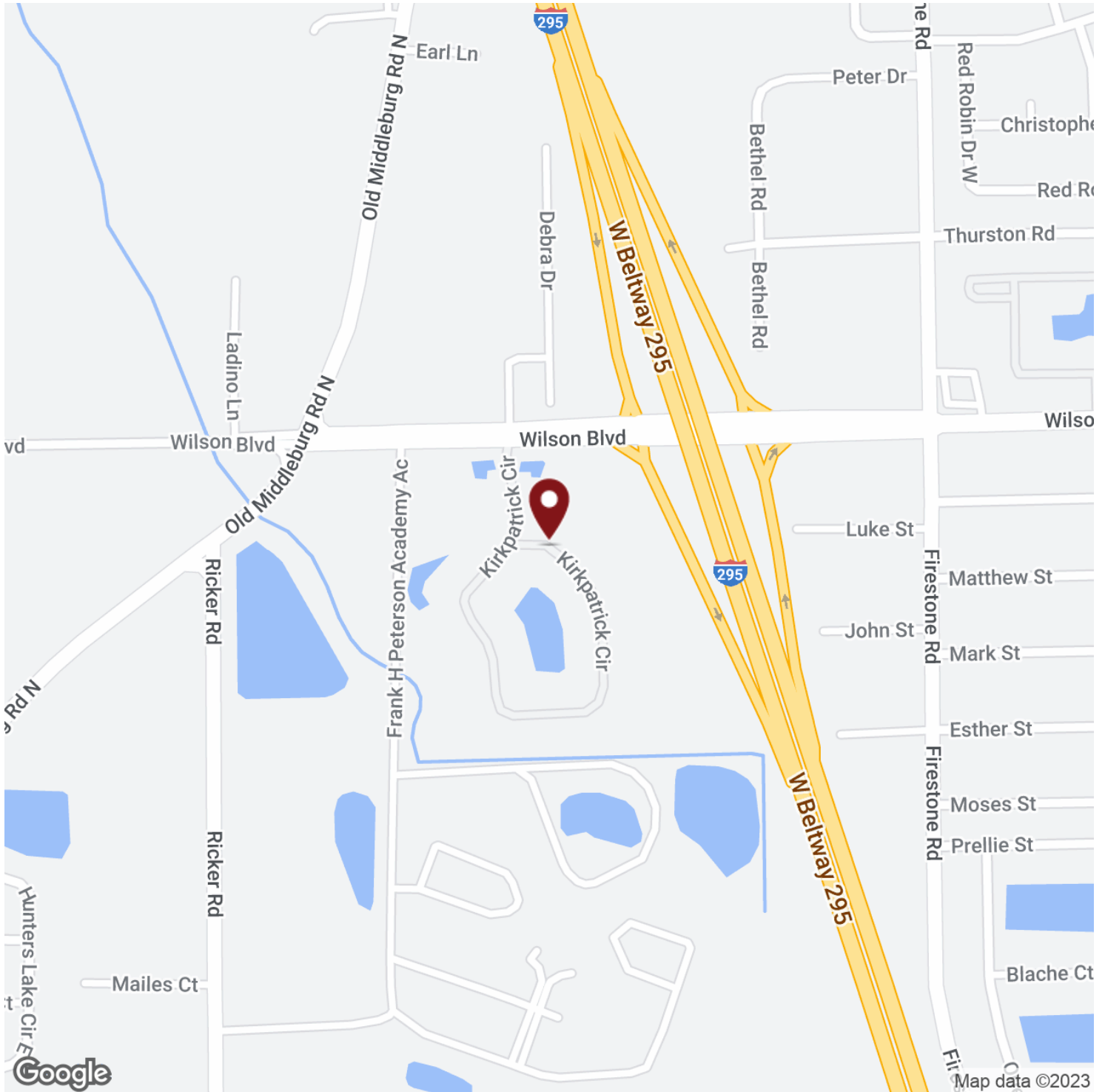

JEFFREY TERWILLIGER **LENNY DEGIROLMO** **EVAN METZ**

607.745.0364

386.956.4143

786.252.4443

jterwilliger@svrrealtyfl.com

ldegirolmo@svrcom.com

emetz@svrcom.com

KIRKPATRICK DR

JACKSONVILLE, FL 32210

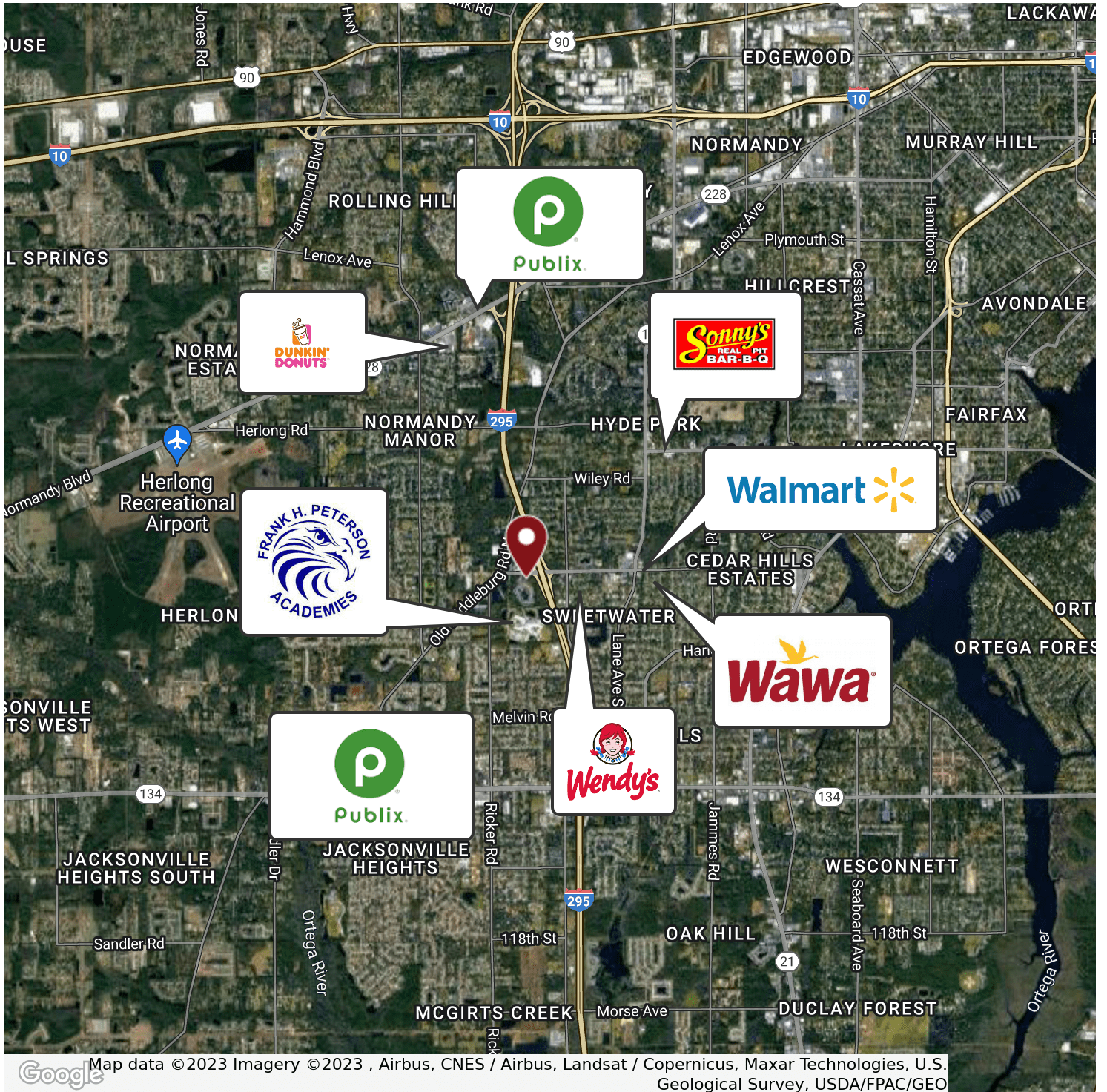

JEFFREY TERWILLIGER **LENNY DEGIROLMO** **EVAN METZ**
607.745.0364 386.956.4143 786.252.4443
jterwilliger@svrrealtyfl.com ldegirolmo@svrcom.com emetz@svrcom.com

SVR Commercial, LLC • 100 Fairway Park Blvd Unit 2200 • PVB, FL 32082 • 904.454.3856



svrcommercial.com

KIRKPATRICK DR

JACKSONVILLE, FL 32210

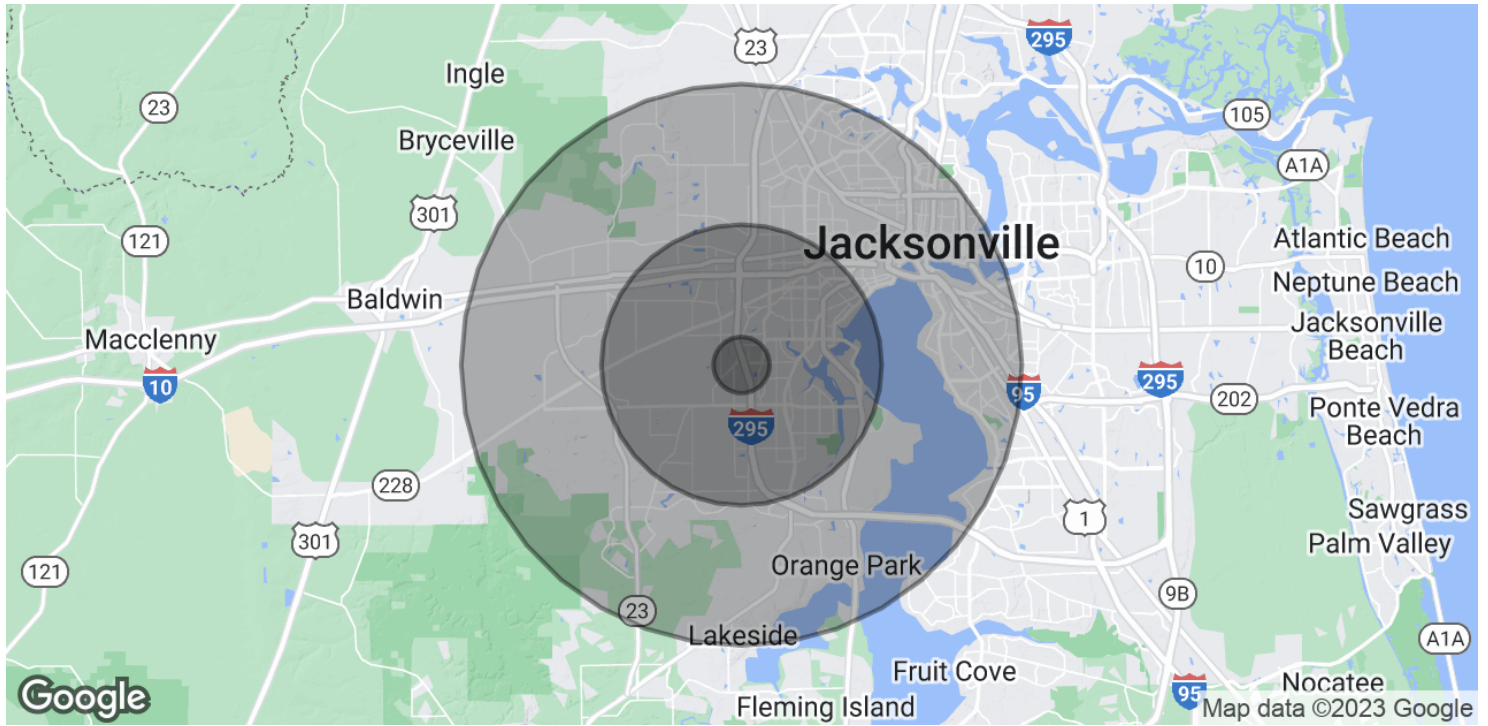

POPULATION	1 MILE	5 MILES	10 MILES
Total Population	11,628	170,560	448,525
Average Age	35.0	37.0	37.6
Average Age (Male)	33.1	36.0	35.7
Average Age (Female)	38.4	38.2	39.5

HOUSEHOLDS & INCOME	1 MILE	5 MILES	10 MILES
Total Households	4,767	73,004	192,778
# of Persons per HH	2.4	2.3	2.3
Average HH Income	\$52,108	\$62,450	\$62,446
Average House Value	\$111,473	\$186,553	\$180,363

* Demographic data derived from 2020 ACS - US Census

JEFFREY TERWILLIGER **LENNY DEGIROLMO** **EVAN METZ**
 607.745.0364 386.956.4143 786.252.4443
 jterwilliger@svrrealtyfl.com ldegirolmo@svrcom.com emetz@svrcom.com



JACKSONVILLE, FL 32210



JEFFREY TERWILLIGER

Direct: 607.745.0364 **Cell:** 607.745.0364
jterwilliger@svrrealtyfl.com

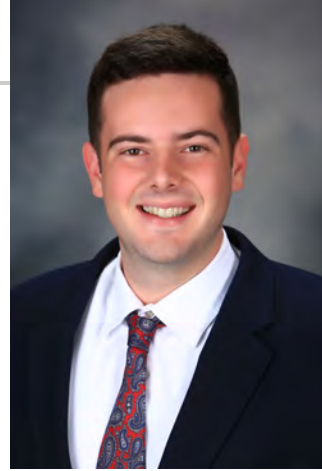

LENNY DEGIROLMO

Commercial Sales Agent

Direct: 386.956.4143
ldegirolmo@svrcom.com

FL #BK3122117



EVAN METZ

Direct: 786.252.4443
emetz@svrcom.com

JEFFREY TERWILLIGER	LENNY DEGIROLMO	EVAN METZ
607.745.0364	386.956.4143	786.252.4443
jterwilliger@svrrealtyfl.com	ldegirolmo@svrcom.com	emetz@svrcom.com

SVR Commercial, LLC • 100 Fairway Park Blvd Unit 2200 • PVB, FL 32082 • 904.454.3856



svrcommercial.com